

eMD for Nephrology is a highly flexible, browser-based application used by Nephrology professionals to effectively collect, store and review patient information. It allows multiple users to simultaneously analyze and report clinical outcomes from remote locations, while implementing HIPAA security and privacy compliance guidelines.

eMD for Nephrology was designed by Nephrologists for Nephrologists. The application is designed to collect standardized clinical data to allow for comparative analysis of benchmark and other pooled data. In addition, it supports the need for user-defined data elements unique to individual programs.

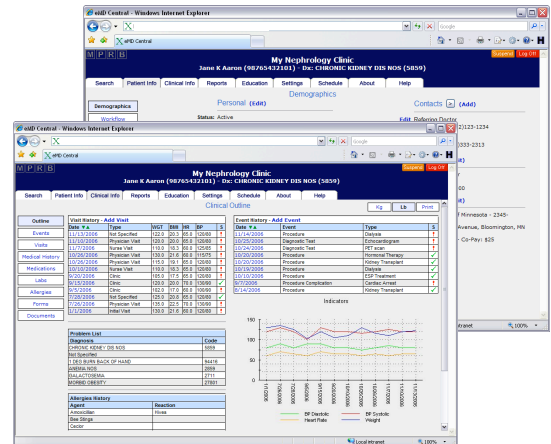

Extensive Patient Information Capture	Improve Follow-Up	Disease Management	Streamline Office Functions	HIPAA Compliance
Demographics	Auto Generate Schedules	Dialysis Access Module	Insurance Tracking	Multiple Access Levels
Health History	Track Overdue Patients	HMO Outcome Contracting	Paperless Medical Chart	Encrypted Communications
Visit History	Generate Custom Letters	Guidelines (K/DOQI)	ICD-9 And CPT Coding	Transaction Audit Trail
Medication History	Workflow Tasks	Clinical Pathways/Protocols	Printed Prescriptions	Encrypted Database
Insurance Records Storage	Enhanced Communications	Data Analysis Reports	Patient Self Registration	Messaging Capabilities

eMD Central has additional complimentary modules available

- *eMD Central*, the base system, provides all the functionality in either single or multi-user environments, allowing physicians and clinical staff to access patient information via any standard web browser.
- *The Nephrology Clinic* provides functionality that is specific to the Nephrologist and their staff. This functionality includes nephrology specific terminology, processes, procedures, measurement criteria, data elements etc.
- *Patient Portal* module is a companion product to *eMD Central*. Patients have the ability to perform virtual visits as part of their ongoing care program providing day-to-day interaction with the patient.
- *Pocket PC* module is also a companion product to *eMD Central*. It runs on a Microsoft Windows Mobile device allowing medical professionals to view or edit patient information such as demographics, procedures, complications or follow-up visits.
- *The Disease Management Module* contains functionality that allows efficient tracking of CKD patients as well as the outcome generation associated with HMO Disease Management contracting.
- *Billing*, fully integrated with *eMD Central*, all the necessary information to bill the patient or provider is automatically put in the billing software for resolution providing claims processing, electronic claims submission, receivables management, patient billing, and accounting integration.
- *Lead Management*, an integrated tool that helps you track and manage leads as they move through your practice giving you an accurate picture of the return on investment of your marketing dollars.
- *Partner Portal* allows any HL7 compliant product to be effortlessly share data with *eMD Central*. Data from EMR, laboratories, dictation, for example, does not have to be re-entered, it is passed automatically into your system.
- *Scheduler* module provides the ability to maintain schedules of resources and facilities. The application supports drag-and-drop, multiple time views of appointments, search for free time and resource filtering.

